



Rocky Mountain  
**RAPTOR**  
Program  
*a second chance at freedom*

**LIFE-SAVING**  
Rehabilitation and Research  
**LIFE-CHANGING**  
Conservation Education



**2022 ANNUAL REPORT**



# ABOUT US

## Our Vision

RMRP envisions a world where humans achieve a harmonious balance with wildlife and the environment.

## Our Mission

RMRP inspires the protection and conservation of raptors and the environment through excellence in rehabilitation, education, and research.

## Our Goals

**Rehabilitation:** To provide the highest level of care to sick and injured raptors, and prepare them for their “Second Chance at Freedom”.

**Education:** To encourage adults and children to be stewards and heroes of wildlife and wild places.

**Research:** To increase knowledge of how to care for and protect raptors in nature.



Cover Image: Golden Eagle - David Terbush

Left: Bald Eagle - James Steele

# FROM THE DIRECTOR

## The Dream is Alive!

There's been an important development in the pursuit of our dream of opening a wildlife park and nature center in Fort Collins where we can finally be open to the public!

The City of Fort Collins purchased the former Hughes Stadium property from the State of Colorado in June 2023, and will be exploring options for how the land will be used. We have notified the City of our interest in relocating the RMRP operations to that area, and we're working in cooperation with other nonprofits, including the Northern Colorado Wildlife Center, Bird Conservancy of the Rockies and others to form a Conservation Campus with a sustainable and educational use of the property.

The Hughes property sits at the base of the foothills off Overland Trail in west Fort Collins across from the Holiday Twin drive-in theater and adjacent to City Natural Areas. Our project fits perfectly into the City's stated goals for the land, of “parks, recreation, and open lands, natural areas, and wildlife rescue and restoration.”

We are still early in the process, and there are many steps that will need to occur, but we're on our way. We invite you to take this journey with us!

Please scan this code with your camera to get the latest news on our potential new home!



Thanks for your continued belief in the program,

*Carin*

Carin Avila (she/her)  
Executive Director



PS. Want to know more about this project? Contact me at [Carin@rmrp.org](mailto:Carin@rmrp.org) or 970-484-7756 x103

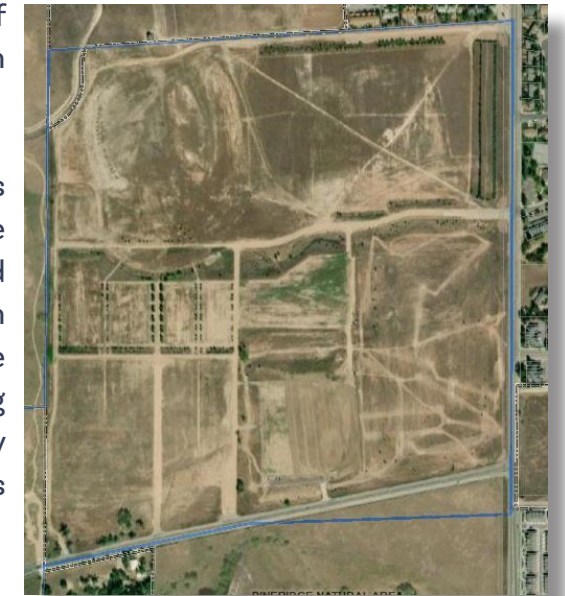

Above: The former Hughes Stadium property could be the new home to RMRP and other wildlife organizations in a new conservation campus!



# EDUCATION

## Inspiring Change

Environmental and conservation education is crucial in raising awareness about the importance of protecting raptors and the natural world. By educating people about the impact of human activity on our precious resources, such as raptors, we empower individuals to make more sustainable choices for the future. We also work to inspire a new generation of environmental stewards who will preserve our planet for future generations. Environmental education is essential for creating a more sustainable and environmentally responsible society.



### 2022 Program Reach

Total school programs presented: 113  
 In person: 107  
 Virtual: 6  
 Total students reached: 5,995

Total days of community outreach provided: 98  
 Off-site outreach days: 44  
 Tours (on-site): 54  
 Number of people reached at outreach events: 35,361

**Total people reached: 41,356**

Left: This Eastern Screech Owl was the busiest Educational Ambassador of 2022! He appeared at 84 programs and outreach events. This owl is an Ambassador due to an impact injury that broke his lower jaw and left it maligned.

### Cities Reached with Education Programs

**Colorado:**  
 Arvada  
 Ault  
 Berthoud  
 Boulder  
 Denver  
 Eaton  
 Erie  
 Estes Park

Fort Collins  
 Greeley  
 LaSalle  
 Longmont  
 Loveland  
 Lyons  
 Milliken  
 Red Feather Lakes  
 Steamboat Springs

Thornton  
 Timnath  
 Wellington  
 Windsor

**Wyoming:**  
 Laramie



Above: Education and Outreach Coordinator Jessica Miller teaches an excited group of children about wingspans.

Left: Volunteer Piper Aune, who has dedicated 10+ years to RMRP, is happy to answer questions about the Eastern Screech Owl at a school event.



# REHABILITATION

## Saving Lives Every Day

Raptors experience a variety of challenges in today's rapid-paced world. Every raptor that we help receives nationally-recognized quality of care and the dedication of our compassionate rehabilitation team, volunteers, interns and CSU Avian, Exotic, and Zoological Veterinarians.

### 2022 Rehabilitation Statistics

We released **73.5%** of treatable raptors.

A raptor stayed an average of **74.5 days** in our care.

**Total bird care days was 12,418.**

### Top 7 Most Common Causes of Injury

1. Trauma
2. Disease
3. Collision (vehicle, window, i.e. man-made object)
4. Fall from Nest
5. Starvation
6. Electrocution/High Voltage Trauma
7. Entanglement

### Cities Where Raptors Were Rescued

<b>Colorado:</b>	Gilcrest	Milliken	<b>Wyoming:</b>
Ault	Gill	New Raymer	Casper
Bellvue	Greeley	Nunn	Cheyenne
Berthoud	Grover	Platteville	Elk Mountain
Briggsdale	Johnstown	Red Feather Lakes	Glenrock
Carr	LaPorte	Severance	Laramie
Eaton	Larkspur	Sterling	Torrington
Firestone	Livermore	Timnath	Wheatland
Fort Collins	Longmont	Virginia Dale	Woods Landing-Jelm
Fort Morgan	Loveland	Wellington	
Galeton	Merino	Yuma	



Above: This baby Great Horned Owl's nest was destroyed in a storm. The little one suffered head trauma from the fall, but was released back to the wild after growing up at RMRP.

### Admissions by Species

Species	Total
Red-tailed Hawk	88
Great Horned Owl	74
Cooper's Hawk	29
Swainson's Hawk	27
American Kestrel	9
Barn Owl	9
Bald Eagle	8
Osprey	8
Eastern Screech Owl	5
Turkey Vulture	5
Ferruginous Hawk	4
Rough-legged Hawk	3
Golden Eagle	2
Merlin	2
Mississippi Kite	2
Prairie Falcon	2
Sharp-shinned Hawk	2
Long-eared Owl	1
Peregrine Falcon	1

**Total Admissions: 281**



Above & Right: This Great Horned Owl hit the grill of a truck so hard it broke - and so did the owl! It took many months of healing and care for this owl to return to the wild.



Right: At a reduced cost to RMRP, the CSU Veterinary Teaching Hospital Ophthalmology Department partners with RMRP to give students the opportunity to diagnose and treat eye conditions in raptors.



# RESEARCH

## Knowledge for the Future

Raptors in the wild are at risk due to habitat loss and human interference. We conduct research to help us better understand how to protect them and their habitats and to monitor disease transmission. Additionally, our research informs conservation efforts and leads to informed decisions that make the world safer for them. Investing in raptor research is crucial for their survival and the health of our ecosystems.

### 2022 Research Projects

- West Nile Virus surveillance in raptors (RMRP, CSU Ebel, Bosco-Lauth)
- Highly Pathogenic Avian Influenza testing and detection in local raptor populations (RMRP)
- Diversity of Leucocytozoon (a blood and tissue infection) (Collins, Rhodes University, Memphis TN)
- Validation of PCR assay for Herpesvirus strains (a highly pathogenic virus) in Great Horned Owls (Wellehan, Archer University of FL)
- Wing measurements for dimensions of utility poles (RMRP)
- Ectoparasite (a parasite that lives on the outside of its host) collection (CSU Museum of Arthropod Diversity)
- Survey of lead levels in raptors of NOCO and WY (RMRP)
- Raptor carcasses collected by the Denver Museum of Nature and Science to become part of their tissue bank for education and research.



Above: Bald Eagles love to scavenge, and will eat anything leftover from other animals or human hunters. If a hunted animal was shot with lead shot, the eagle can be poisoned by the lead. This Bald Eagle had a high lead level, but lots of medication and care saw it return to the wild.

### Are you conducting research surrounding raptors?

We would be happy to contribute data to your research project so we can continue to further our collective knowledge of raptors. Contact Gail Kratz, Rehabilitation and Research Director, at Gail@rmp.org or 970-484-7756.

# FINANCIALS

### Income

Source	Income
Individual	\$449,639
Grant/Foundation	\$131,519
Corporate	\$11,188
Capacity Building	\$125,000
Auction	\$68,484
Special Project	\$3,942
Merchandise Sales	\$25,343
Education	\$23,957
Misc	\$1,006
<b>Total Income</b>	<b>\$841,078</b>

### Expenses

Project	Expense
Rehabilitation & Research	\$235,937
Education	\$177,934
Fundraising	\$155,116
Administration	\$118,157
Facilities	\$30,921
Operations	\$92,700
Property Development	\$13,075
Merchandise	\$15,633
<b>Total Income</b>	<b>\$839,522</b>

**Beginning Balance: \$330,870**

**Net Income: \$1,556**

### Balance Sheet

Assets	
Source	Amount
Cash	\$3386,376
Fixed	\$14,420
Land	\$1,176,264*
<b>Total Assets</b>	<b>\$1,577,060</b>

Liabilities & Equity	
Source	Amount
Current Liabilities	\$0
Long-term Liabilities	\$826,477
Total Equity	\$749,562
<b>Total Liabilities &amp; Equity</b>	<b>\$1,577,060</b>

\* Pending new appraisal after FEMA change in designation

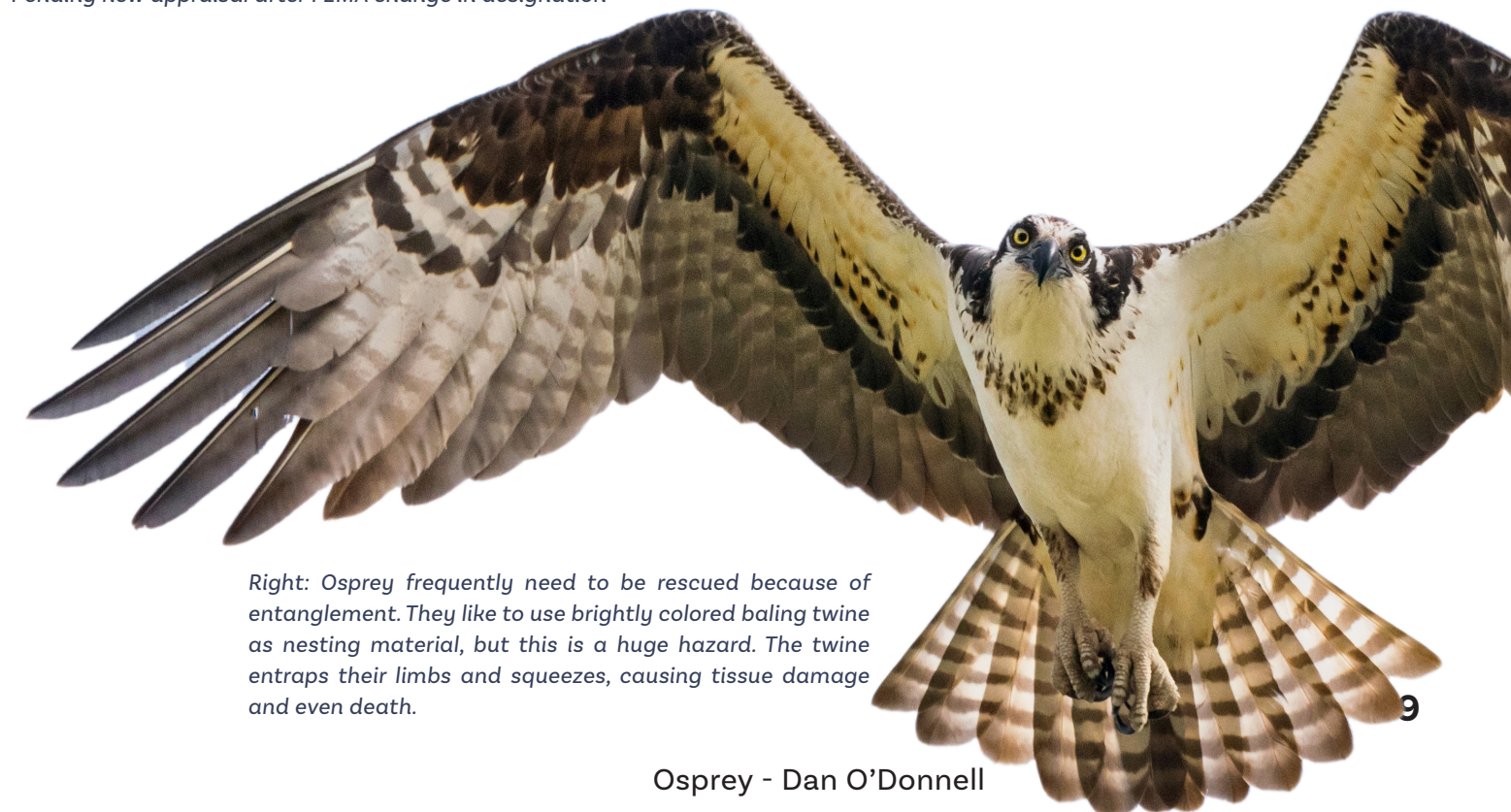

Right: Osprey frequently need to be rescued because of entanglement. They like to use brightly colored baling twine as nesting material, but this is a huge hazard. The twine entraps their limbs and squeezes, causing tissue damage and even death.

Osprey - Dan O'Donnell



# OUR CREW

## Staff

Carin Avila, Executive Director: Carin@rmrp.org  
 Bonnie Cleaver, Education Avian Coordinator: Bonnie@rmrp.org  
 Jennifer Elliott, Data and Donor Communications Coordinator: Jennifer@rmrp.org  
 Jazmine Fenner, Education & Outreach Associate: Jazmine@rmrp.org  
 Frank Hoffman, Rehabilitation & Research Associate: Frank@rmrp.org  
 Gail Kratz, Rehabilitation & Research Director: Gail@rmrp.org  
 Carrie Laxson, Rehabilitation & Research Assistant: Carrie@rmrp.org  
 Shayna Madalena Feinberg, Rehabilitation & Research Associate: Shayna@rmrp.org  
 Jessica Miller, Education & Outreach Coordinator: Jessica@rmrp.org  
 Rochelle Platter, Director of Development & Major Gifts: Rochelle@rmrp.org  
 Lynsey Reed, Director of Donor Relations: LynseyReed@rmrp.org  
 Jeff Stark, Facilities Associate  
 Mike Tincher, Rehabilitation & Research Coordinator: Mike@rmrp.org  
 Lisa Winta, Assistant Director: Lisa@rmrp.org

## 2022 Volunteer Statistics

Program Branch	Number of Volunteers	Volunteer Hours Contributed
Education	53	8,603
Rehabilitation & Research	33	10,394
Support	18	264
<b>2022 Totals</b>	<b>104</b>	<b>19,261</b>

## Thank you to our volunteers:

Taylor Alexander	Maya Dite-Shepard	Kathleen Krisko
Eliza Altenbach	Michael Dollard	Amy LaMotte
Melanie Auer	Ben Domenico	Alexa Leinaweaver
Piper Aune	Kristal Domenico	Summer Lara
Brooke Baggett	Barb Duffner	Kait Lopez
Susan Baker	Martha Dymowski	Heidi Lyons
Krista Banks	Caroline Fagen	Joe Lyons
Esmerelda Bariantos	Janice Freeman	Rylee Logan
Elaina Baughman	Ana Fullmer	Ainsley Marks
Jenny Berven	Jessica Garfio	Riley Martin
Ed Bischoff	Kelly Garvin	Blake McCarthy
Tese Blewitt	Lilly Geer	Diane McCarthy
Julia Borys	Kelsie Gering	Pat McCracken
Christa Boyd	Leah Geurts	Haley McEldowney
Jessie Brause	Kelsey Gray	Loene McIntyre
Catherine Burns	Kyle Graham	Heidi McWorkman
Debra Burton	Ryann Gregory	Tamara Moffett
Erin Carlson	Jeb Hartman	Maritza Moralez
Christine Chapman	Anne Hastings	Julia Murphy
Larry Chapman	Jeanette Hofman	Steve Murray
Austin Chritchlow	Carol Jans	Emma Nelson
Sydney Collins	Bryce Jensen	Mark Nelson
Adrienne Cunningham	Mason Joseph	Olawlua Oginni
Jacelyn Day	Dylan Jones	Nissa Osheim
Martha Davis	Grey Jones	Lindsay Palmer
Mary Diechio	Tatiana Klein	Betsy Perna

## Board

Carin Avila, Chair  
 Judy Scherpelz, President  
 Susan Baker, Secretary  
 Jessica Manning, Member

## Aerie Society

The Aerie Society honors those donors who show exceptional commitment to RMRP by making annual contributions of \$1,000 or more.

Amanda Abell  
 Bernie and Barb Alexy  
 Alice N. Jenkins Foundation  
 Amazon Smile  
 Mrs. Ilka Archambault and Mr. Bill Hudson  
 Elizabeth Ann Armour and Philip Rakita  
 Piper Aune  
 Carin Avila  
 Nancy Avila  
 The B.B. Foundation  
 Frank and Carla Bennett  
 Dr. Thomas Bennett and Jaqueline Bennett  
 Belinda Biddle  
 George and Barbara Biedenstein  
 Christopher Bielinski and Jenny Geiser  
 Paula Boswell and Donna Herrick  
 Michael Bowie and P. Elaine Roberts  
 Dave and Kerry Brookman  
 David and Alexandra Butler  
 Bryan Byers and Rebecca Van Pelt  
 David and Alice Caputo  
 Lisa and James Carlson  
 Wes and Joan Carter  
 Roberta Cipriano and Lula Callahan  
 Kitty Cottingham  
 Ross and Jill Cunniff  
 John and Kate Davis  
 The Denver Foundation, Nordic Pearl Fund  
 Jay Desai  
 Barbara Duffner  
 Kenneth F. Dunnington  
 Carl and Judy Ferenbach  
 Bob and Rose Francella  
 Karen and Ron Frohock  
 Dennis and Geri Georg  
 Heather and Brandon Gleeson

Barbara Green  
 Barry Hamilton  
 Bob Heer and Mary Kolesnyk  
 Hillside Construction, Inc.  
 Shelley Hofmann  
 The Home Depot Foundation  
 Dean and Mary Horkey  
 Scott and Ria Hudson  
 Natalia and Joseph Huguelet  
 George and Margaret Janson  
 JEM Project  
 Barry Johnson and Jane Pollock  
 Douglas Johnston and Karen Uyeda  
 Hans and Kathy Jorgensen  
 Kenneth & Myra Monfort Charitable Foundation, Inc.  
 Todd and Lisa Gabel Kerr  
 Kroger  
 Sophia Kula  
 Michael and Gayle Lettenmaier  
 Michael Lopez and Charity Crispin  
 Richard Luebs  
 Michael Mabbitt and Diane Hill-Mabbitt  
 Laurence Mason  
 Jim and Joanne Matson  
 Judy McArthur and Hal Smith  
 Aaron and Ashley McGrew  
 Dr. and Mrs. John McGrew  
 Dr. and Mrs. Gary McIntyre  
 Peter and Jane Mellers  
 Messing Family Charitable Foundation  
 Jessica and James Miller  
 Trisha and Laura Mohon  
 Nancy Brown Living Trust  
 John and Cindy Nigh  
 Carolee Novak and Steve Shevenock  
 William O'Deen  
 OneTech Computer Consulting

Jean O'Toole  
 OtterCares Foundation  
 Pajeau Wildlife Foundation  
 James Pisula and Nadja Litoff  
 Stephen Piwinski  
 Platte River Power Authority  
 Poudre Pet and Feed Supply  
 The Powell Foundation  
 Power Line Sentry, LLC  
 Andrea Rayford  
 John and Barbara Read  
 Larry and Heather Reeder  
 Vic and MC Reichman  
 Susan Ring deRossett  
 Dr. and Mrs. Kenneth Robertson  
 Dr. Erica Runkle  
 Donald and Marjorie Schafer  
 Susan Baker and Stephen Scheid  
 Wayne and Phyllis Schrader  
 Charles Spengler  
 ML Stevens and Tom Remington  
 Russell Taylor and Mary Wilson  
 George Tomasevich  
 Saul Weiss and Nicole Buyck  
 Stephen Weston and Glinda Lobdell  
 Wild Birds Unlimited  
 Mike and Leslie Winn  
 Kimmie and James Winston  
 Eiland and Jill Wood  
 Mary Catherine Wynne and William Humphrey  
 Shannon and Rob Yockey

## Legacy of Freedom

The Legacy of Freedom Society honors individuals that have given a future gift to RMRP through their will or estate.

Bernie and Barb Alexy  
 James T. Alsop  
 Elizabeth Ann Armour and Philip Rakita  
 Maxine Benjamin, DVM  
 Bob Bixler and Colleen Shannon  
 Mara Blatt  
 Dave and Kerry Brookman  
 Nancy Brown  
 Fred and Cynthia Burdick  
 Armand and Lauren Charbonneau  
 Amie and Benji Durden  
 John Feist  
 Bob and Rose Francella

Bob Heer and Mary Kolesnyk  
 J. Michele Hogan  
 Gene and Susan Humphries  
 Bob Janis  
 Maria Jones  
 Barbara Jones  
 Richard Luebs  
 Jim and Joanne Matson  
 Kathryn A. Merkel  
 The Morine Family Trust  
 Christel Pfeiffer  
 Helen Quintana  
 Vic and MC Reichman

Hildegard and Ranger Reiser  
 Melissa Risley  
 Dr. Steve Ryder  
 Tamara and Dan Scace  
 Paul and Laura Schafer  
 Susan Baker and Stephen Scheid  
 Allison Sheldon and Ric Dudley  
 Cordelia Stone and Phil Leonhardt  
 Ray and Janet Thurman  
 Rebecca Van Pelt  
 Ronald Villiotti  
 Suzanne Westgaard  
 Lisa Winta



# OUR DONORS

## Freedom's Refuge

Freedom's Refuge is RMRP'S lifetime giving society.

### \$100,000+ Lifetime Giving

Bernice Barbour Foundation, Inc.  
Rosana Guimaraes  
JEM Project  
Monfort Family Foundation  
Mortimer Charitable Lead Trust  
The Powell Foundation  
Stallings Revocable Trust

### \$50,000+ Lifetime Giving

Alice N. Jenkins Foundation  
Nancy Avila  
Elizabeth Bassett  
Karen Ann and Rich Cress  
Elinor Patterson Baker Trust  
Carl and Judy Ferenbach  
Robert Gregory  
Hillside Construction, Inc.  
Jessica Manning  
Helen Petrak  
Christel Pfeiffer  
Wayne and Phyllis Schrader

### \$25,000+ Lifetime Giving

Animal Assistance Foundation  
William and Kristine Bensler  
Bohemian Foundation  
Sheila Boll  
John Brooke and Cheryl Teuton  
Bryan Byers  
Kitty Cottingham  
Ross and Jill Cunniff  
Barbara Duffner  
Gene and Susan Humphries  
George and Margaret Janson  
Kenneth & Myra Monfort Charitable Foundation, Inc.  
Kroger  
Richard Luebs  
Jean O'Toole  
Pajeau Wildlife Foundation  
Platte River Power Authority  
Larry and Heather Reeder  
Vic and MC Reichman  
Judy Scherpelz  
George Tomasevich  
Dyanne Willow and Jason Loftus  
Mike and Leslie Winn  
Kimmie and James Winston

### \$10,000+ Lifetime Giving

Anadarko Petroleum Corporation  
Mrs. Ilka Archambault and Mr. Bill

Hudson  
Piper Aune  
Dr. Thomas Bennett and Jaqueline Bennett  
Frank and Carla Bennett  
George and Barbara Biedenstein  
Christopher Bielinski and Jenny Geiser  
Black-Periman Foundation  
BP Corporation North America Inc.  
Rutt and Annie Bridges Family Foundation  
Dave and Kerry Brookman  
David and Alexandra Butler  
Bryan Byers and Rebecca Van Pelt  
Roberta Cipriano and Lula Callahan  
Colorado Parks and Wildlife  
Jeane Darst  
Tharon and John Deakins  
James Doyle  
Kenneth F. Dunnington  
El Pomar Foundation  
Trish Faubion  
Bob and Rose Francella  
Scott and Nancy Gale  
Dennis and Geri Geock  
Robert and Carol Gocke  
Guthrie Charitable Foundation  
Richard and Susan Harness  
Jon and Kimberly Hassinger  
Bob Heer and Mary Kolesnyk  
Karl and Cindy Hoff  
Poudre Pet and Feed Supply  
Andrew Hornbrook  
Scott and Ria Hudson  
Barry Johnson and Jane Pollock  
Douglas Johnston and Karen Uyeda  
Kennedy and Coe, LLC  
Todd and Lisa Kerr  
Michael and Gayle Lettenmaier  
Rick and Nancy Lorenzen  
Michael Mabbitt and Diane Hill-Mabbitt  
Ron Malm and Tandie Opsal  
Donald Mank  
Laurence Mason  
Jim and Joanne Matson  
Aaron and Ashley McGren  
Dr. and Mrs. John McGrew  
Dr. and Mrs. Gary McIntyre  
Messing Family Charitable Foundation  
William Molloy  
New Belgium Brewery  
John and Cindy Nigh  
Terri Orcutt & Charles Berner  
OtterCares Foundation  
Power Line Sentry, LLC  
Nancy Prior  
Andrea Rayford

John and Maria Reed  
Dr. and Mrs. Kenneth Robertson  
Sean Rogers and Alison Rogers-Larsen  
Dwight Rus  
Susan Baker and Stephen Scheid  
Robert and Sue Taylor  
Russell Taylor and Mary Wilson  
Michael and Christine Thomas  
The Vermont Community Foundation  
Steven Wells  
Wesch Family Foundation  
Stephen Weston and Glinda Lobdell  
Wild Birds Unlimited  
Eiland and Jill Wood  
Mary Catherine Wynne and William Humphrey  
Xcel Energy Foundation  
Shannon and Rob Yockey

### \$5,000+ Lifetime Giving

Amanda Abell  
Jim and Monica Adams  
Bernie and Barb Alexy  
Margo and Dean Allman  
Alsager Animal Care Center  
Elizabeth Ann Armour and Philip Rakita  
A-Train Marketing  
Carin Avila  
Van and Sheila Baker  
The Baloro Trust - Yvon Chouinard  
Family Trustees  
Lawrence Barker  
Eric and Michelle Baxter  
Bear Lair  
Phil and Lynn Beedle  
Maxine Benjamin, DVM  
Christine Berkness  
Julie Bettis  
Belinda Biddle  
Daryl and Helen Boggs  
Dennis Bogott  
Paula Boswell and Donna Herrick  
Michael Bowie and P. Elaine Roberts  
Kenneth and Traci Buran  
Fred and Cynthia Burdick  
David and Alice Caputo  
Lisa and James Carlson  
Wes and Joan Carter  
Elizabeth Chamberlin  
Augustus and Sylvia Chinworth  
Robert and Ann Chlebnik  
John and Reghan Cloudman  
KC Collins Frame & John Frame  
Combined Jewish Philanthropies Of Greater Boston - CJP  
Community First Foundation

### \$5,000+ Lifetime Giving cont..

Community Foundation Of Northern Colorado  
David Dahms  
John and Kate Davis  
Ed and Setsuko Decourcey  
Eric DeFonso  
The Denver Foundation, Nordic Pearl Fund  
Bonanza Creek Energy  
Downtown Aquarium  
Kathleen Doyle  
Paul and Ellen Dudek  
Engle Family Foundation  
Fort Fund-Cultural, Library, and Recreational Services  
Ray Franklin and Cathy Peterson  
Philip and Joni Friedman  
Heather and Brandon Gleeson  
Barbara Green  
Linda S. Hamilton  
Barry Hamilton  
Scott and Rosemarie Hanson  
Shawn and Evon Holladay  
The Home Depot Foundation  
Jack Hubbard and Natasha Wise  
IBM International Foundation  
Dr. Matthew Johnston

### The 1987 Club

The 1987 Club honors individuals that make a recurring monthly donation to RMRP.

Gayle Adams  
Jim and Monica Adams  
Hilary Allen  
Mrs. Ilka Archambault and Mr. Bill Hudson  
Elizabeth Ann Armour and Philip Rakita  
Alexandra and Charles Avila  
Carin Avila  
Michael Badar  
Nancy Baker  
Stacy Baker  
Van and Sheila Baker  
Jennifer Ballard  
Eric and Michelle Baxter  
Cheryl Beauford and Victor Castellani  
Carol Faye Blanding  
Trina and Ronda Bogart  
Paula Boswell and Donna Herrick  
Jay Breidt  
Irene and Ronald Briggs  
Dave and Kerry Brookman  
Bryan Byers  
Charles and Shelley Calisher  
David and Alice Caputo  
Julia Carpenter  
Cory D. and Shelly Carroll  
Wes and Joan Carter  
Crittter Gitter  
Cathy Comstock  
Steven Cope  
Kitty Cottingham  
Jody Coutu  
Glenda Cowles  
Lisa Cox  
Nancy Dalton  
Janet Day  
Jeff and Eileen Derry

Franklin Jones and Jane Lawrence  
Hans and Kathy Jorgensen  
Mary Kiesling  
Marie Kirkpatrick  
Karen Kleehammer  
Lakin Family Foundation  
Joel and Ruth Larner  
David and Diana Larson  
Bill and Janice Laxson  
William Lewis  
Hal Litoff  
Charles and Gail Lowrie  
Joe Machala and Carole Cotham-Machala  
Judy McArthur and Hal Smith  
Erin McEwan  
Peter and Jane Mellers  
Patricia and Laura Mohon  
Lindsay Morgan  
Lori and Kit Nielsen  
OneTech Computer Consulting, Inc. DBA  
Computer Superheroes  
Richard Pillmore  
James Pisula and Nadja Litoff  
Poudre Valley REA  
Lyal E. Quinby  
Raptor Conservancy Of VA  
John and Barbara Read  
Katherine Reid and Gary Eastman

Terence Rhoden  
Susan Ring deRossett  
Cristine Romarine and Tony Serafin  
Dr. Erica Runkle  
Donald and Marjorie Schafer  
Robert Schein  
Sandra Schulz  
The Shelby Family Foundation  
ML Stevens and Tom Remington  
Drs. Steve Strauss and Olga Boltalina  
Tim Tillson and Kathleen Kiefer  
Rebecca Van Pelt  
John Waddell  
Diana Walter  
Sarah and Ryan Webb  
Heather Weich  
Saul Weiss and Nicole Buyck  
Dr. Michelle Wendell  
Bill and Anne Wheeler  
Diane Wieggl  
Jean and H. Denise Wilks  
The William H. and Mattie Wattis Harris Foundation  
William H. Donner Foundation  
Kathleen Williams  
Scott Williams  
Xcel Energy  
Chapman Young, III

Betsy Lagos  
Melissa Landon  
Bill and Janice Laxson  
Jennifer Lemmond  
Michael and Gayle Lettenmaier  
Cynthia Linquist-Black  
Hal Litoff  
Linda Loughrey  
Katherine Luther  
Michael & Manie Mann  
Paula Mann-Shropshire and Neil Shropshire  
Lisa Mason and Mike Eckhoff  
Pamela McCrory  
Haley McEldowney and Peter Hodgkins  
Dr. and Mrs. John McGrew  
Mary Meyer and Jean Opsomer  
Olivia Mielke  
Molly Moorman  
The Morine Family Trust  
Ellie Morren  
Dave and Bridget Morse  
Pam Nelson  
Ray and Linda Nelson  
Lori and Kit Nielsen  
Melody Nottage  
Mark and BJ Oltersdorf  
Kristeen Ortmann  
Nissa Osheim  
Dara and Randel Owen  
David Palmer  
Kathleen Paulsen  
Michael and Linda Peters  
Vicki and Christopher Peterson  
Lori Pivonka  
Anthony Piwinski and Karen Pitzen  
Natalie Plowman  
Lynnette Purcelley

Andrea Rayford  
Jennifer Ready  
Melanie Reed and Jerry Freier  
Larry and Heather Reeder  
Jim Reiser and Carol Monaco  
Deanna Richardson  
Lee Roith  
Hilary and Rolando Romero  
Brandis Roush  
Tamara and Dan Scace  
Adrienne Schatz  
Sandra Schulz  
Sister Spirit Books  
Sally and William Skridulis  
Lynn and Alan Smit  
Jared Spears  
Bruce and Vicki Spence  
Susan Spivey  
Robert and Karen Streeter  
Megan and Robert Streetman  
Lynne Stroud  
Roberta Tietge  
Debbie Vischer  
Richard Wagner  
Judy Walton  
Cheryl and Dennis Ward  
Diana Webb  
Dr. Michelle Wendell  
Suzanne Westgaard  
Wayne and Helen Wexell  
Diane Wieggl  
Kathleen Williams  
Paul and Lisa Williams  
Dr. Elizabeth Wuerslin  
Shannon and Rob Yockey



# SPONSORS & PARTNERS

## Auction Sponsors

\$10,000 Level



\$5000 Level



\$2000 Level



## Supporting Sponsors

- ArboRx
- Walker Mowers
- ColorPro Printing
- ODell Brewing
- Wilbur's Total Beverage
- Fort Collins Video
- Bath Nursery and Garden Center
- Hilton Fort Collins

## Education Sponsor



## Calendar Sponsors

- Poudre Pet & Feed Supply
- Hillside Construction
- Outpost Sunsport
- Blue Moose Art Gallery

## Adopt-a-Raptor Sponsors

- Lona Bunny Ambrose
- Rick and Melissa Arch
- Steven and Brooke Baggett
- Rebecca & Bryan Baldasaro
- Lisa and Gregory Bell
- Julie Brown
- Peter, Alice, Zoey, and Rae Conovitz
- Jenna Crowell
- Kathryn Entriken Fink
- Jaclyn and Murdoch Fenske
- Jaclyn and Murdoch Fenske
- Margaret Ferraro
- Vera Ferreira
- Alexandra Ferreira
- Samantha Goldfuss
- Elizabeth Good
- Jill Johnson

- Meredith Keraga
- James Lenihan
- Tippy Lewis
- Sara McElmurry and Nayelli
- Cierra
- Karen Metz
- Erik and Holly Miller
- Marie and Peter O'Neill
- Nicholas Peterson
- Kate Polk
- Jonathan and Marie Reeves
- Diana Rogers Jaeger
- Caitlin Sheahan
- Daniel Traas
- JC Vorpahl
- Boone Waters
- Evelyn and Dustin Weil

## Partners & Colleagues in Rehabilitation

- Angela Bosco-Lauth
- Cheyenne Pet Clinic
- Colorado Parks and Wildlife
- Greg Ebel
- James L. Voss Veterinary Teaching Hospital
- Northern Colorado Wildlife Center
- USDA APHIS
- US Fish and Wildlife Service
- Wyoming Fish and Game Department



Above: Our donors, partners, and sponsors helped our conservation message reach over 44,000 people in 2022.

# HOW YOU CAN HELP

Our local human population is booming, which spells big trouble for our resident raptors, because getting hit by cars is now the #1 reason that we admit these amazing creatures for treatment.

Our hospital never closes, and each injured raptor requires an average of 74 days of specialized medical care before release. Your support of our rehabilitation efforts allows us to provide healing care for hundreds of raptors each year, and release nearly 75% of those with treatable injuries.

Meanwhile, our world needs conservation & environmental education more than ever, and your support helps us provide 200 days of education to the children and adults who want to learn more about how to save the planet.

Donate now to help save lives and fuel our conservation education programs. You'll be saving raptors and saving our planet!

## Make a Gift



[www.rmrp.org/donate](http://www.rmrp.org/donate)

## Become a Volunteer



[www.rmrp.org/volunteer](http://www.rmrp.org/volunteer)

## Leave a Legacy



[www.rmrp.org/donate/legacy-of-freedom-society](http://www.rmrp.org/donate/legacy-of-freedom-society)

## Make a Recurring Gift



[www.rmrp.org/donate/the-1987-club](http://www.rmrp.org/donate/the-1987-club)

## Support the Wish List



[www.rmrp.org/donate/wish-list](http://www.rmrp.org/donate/wish-list)



Northern Pygmy Owl - Elaine Burritt



# CONTACT US

Physical Address (by appointment only):

720 E. Vine Drive, Unit B  
Fort Collins, CO 80524

Mailing Address:

2519 S. Shields Street, 1K-115  
Fort Collins, CO 80526

Phone: 970-484-7756

Rehabilitation Hotline: 970-222-0322

Website: [www.rmrp.org](http://www.rmrp.org)

Email: [Carin@rmrp.org](mailto:Carin@rmrp.org)



# SOCIAL MEDIA



[/raptorprogram](#)



[/rockymountainraptorprogram](#)



[/raptorprogram](#)



[/rocky-mountain-raptor-program](#)



[/RockyMountainRaptorProgram](#)



Red-tailed Hawk - Dan O'Donnell